

## **Attachment 2—Plan20-50 v3.0 Schedule Maps**

SCHEDULE A-1: Regional Structure

SCHEDULE A-4: Regional natural and Recreational Assets

SCHEDULE A-5: Rural Residential Boundary

SCHEDULE A-6: Regional Transportation Infrastructure Network

SCHEDULE A-7: Regional Employment Areas

SCHEDULE A-8: Resource-Based Economic Assets

**Legend**

**Tiers**

- Metro Core
- Downtown Winnipeg
- Metro Mixed-Use Node
- Metro Corridor
- Rapid Transit Corridor—Existing
- Rapid Transit Corridor—Future

- Inner Metro Area
- Outer Metro Area

**Centres**

- Regional Centre
- Sub-Regional Centre
- Local Centre

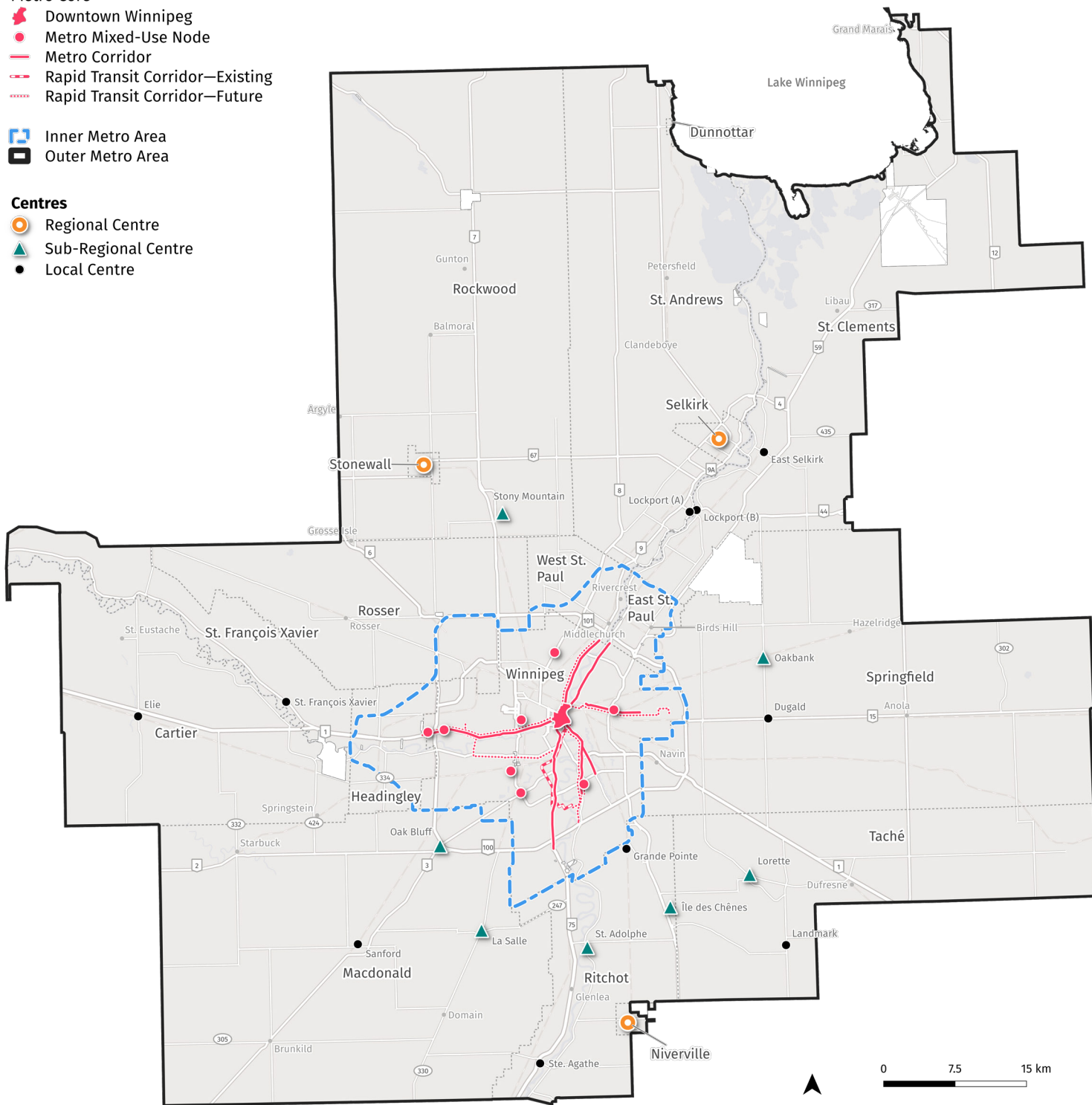

**SCHEDULE A-1: REGIONAL STRUCTURE**

**Notes**

Identified lands are located on Treaty 1 Territory, the ancestral lands of the Ininew, Anishinaabe, Anisiniw, Dene, Dakota, Lakota and Nakota, and is the Homeland of the Red River Métis.

**Map Projection**

NAD83 / UTM zone 14N (EPSG:26914)

**Feature Layer Sources**

City of Winnipeg, Natural Resources Canada, Province of Manitoba, Winnipeg Metropolitan Region

**Base Layer Sources**

Government of Canada, Natural Resources Canada, Open Street Map, Province of Manitoba, Statistics Canada

**Legend**

- Regional Recreational Assets**
- Major Indoor Recreation Facility
  - ◆ Specialty Asset
  - ▲ Tournament-Scale Sports Field
  - ✕ Historic Site

**Regional Active Transportation (AT) Trails**

- Trans Canada Trail
- Duff Roblin Parkway Trail

**Other Regional Trails**

- Snowmobile Trail

**Regional Natural Assets**

- Forest
- Grassland
- Shrubland
- Water
- Wetland
- Park, Protected Area

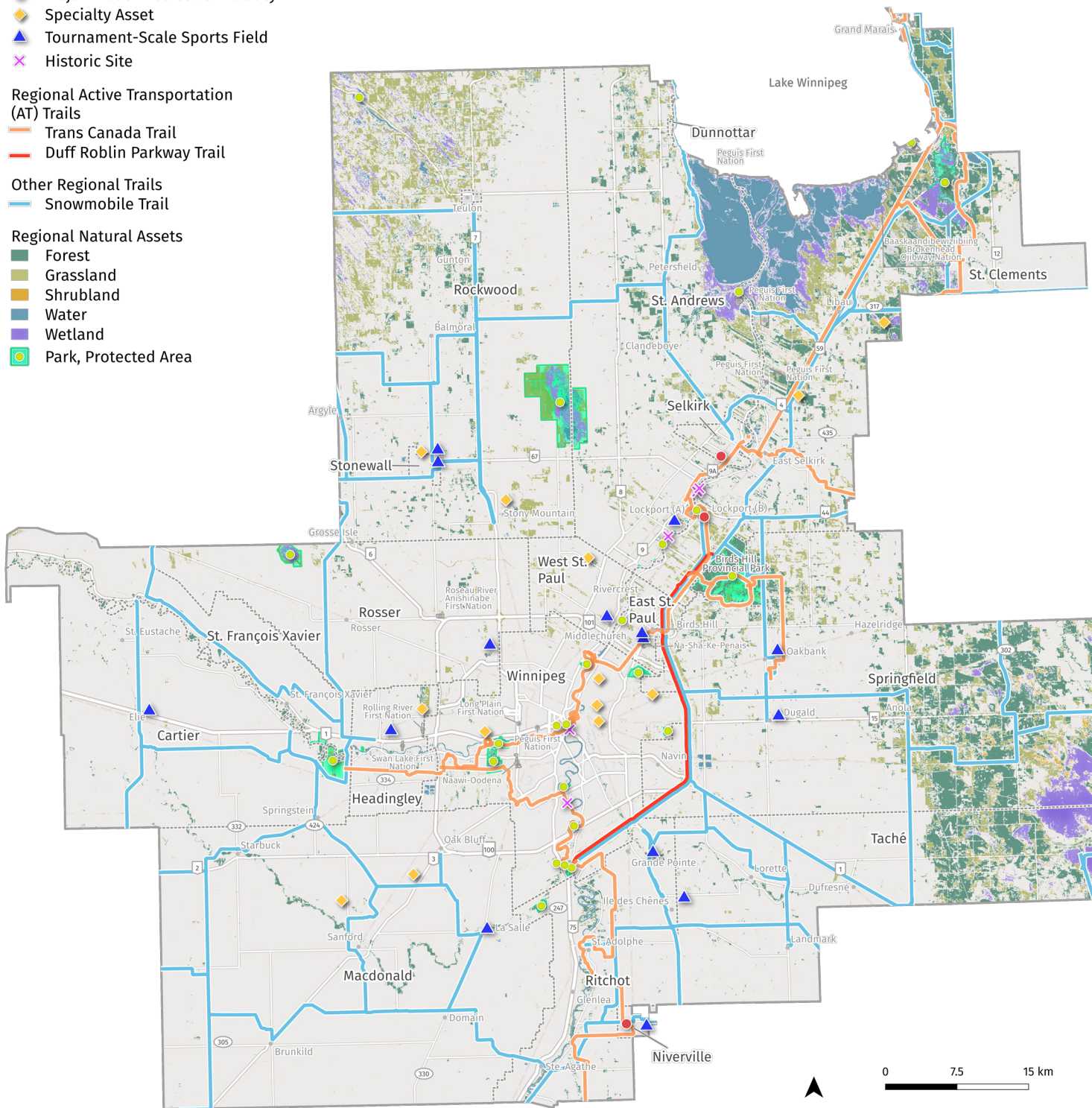

**SCHEDULE A-4: REGIONAL NATURAL AND RECREATIONAL ASSETS**

**Notes**

Identified lands are located on Treaty 1 Territory, the ancestral lands of the Ininew, Anishinaabe, Anisininew, Dene, Dakota, Lakota and Nakota, and is the Homeland of the Red River Métis.

Map features are conceptual and represent information available when generated.

**Map Projection**

NAD83 / UTM zone 14N (EPSG:26914)

**Feature Layer Sources**

Agriculture and Agri-Food Canada, All Trails, ATVMB Trails, City of Winnipeg, HTFC Planning and Design, Natural Resources Canada, Province of Manitoba, Trans Canada Trail, Winnipeg Metropolitan Region

**Base Layer Sources**

Government of Canada, Natural Resources Canada, Open Street Map, Province of Manitoba, Statistics Canada

**Legend**

Rural Residential Boundary

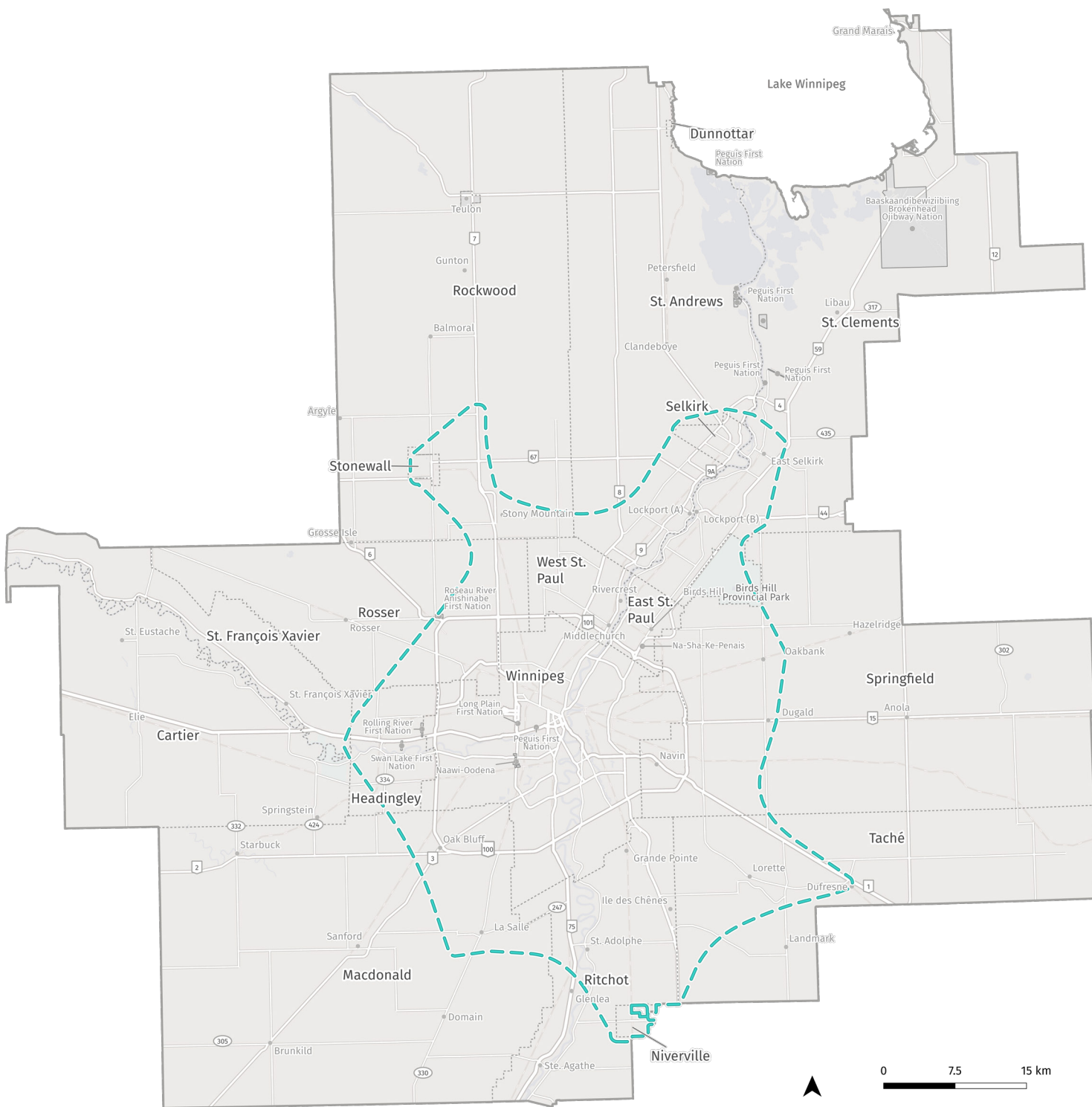

**SCHEDULE A-5: RURAL RESIDENTIAL BOUNDARY**

**Notes**

Identified lands are located on Treaty 1 Territory, the ancestral lands of the Ininew, Anishinaabe, Anisininew, Dene, Dakota, Lakota and Nakota, and is the Homeland of the Red River Métis.

**Map Projection**

NAD83 / UTM zone 14N (EPSG:26914)

**Feature Layer Sources**

Province of Manitoba, Winnipeg Metropolitan Region

**Base Layer Sources**

Government of Canada, Natural Resources Canada, Open Street Map, Province of Manitoba, Statistics Canada

**Legend**

- Airport
- Manitoba Road Network
- Metro Road—Existing
- Metro Road—Future
- Railway
- Railyard
- Rapid Transit—Existing
- Rapid Transit—Future

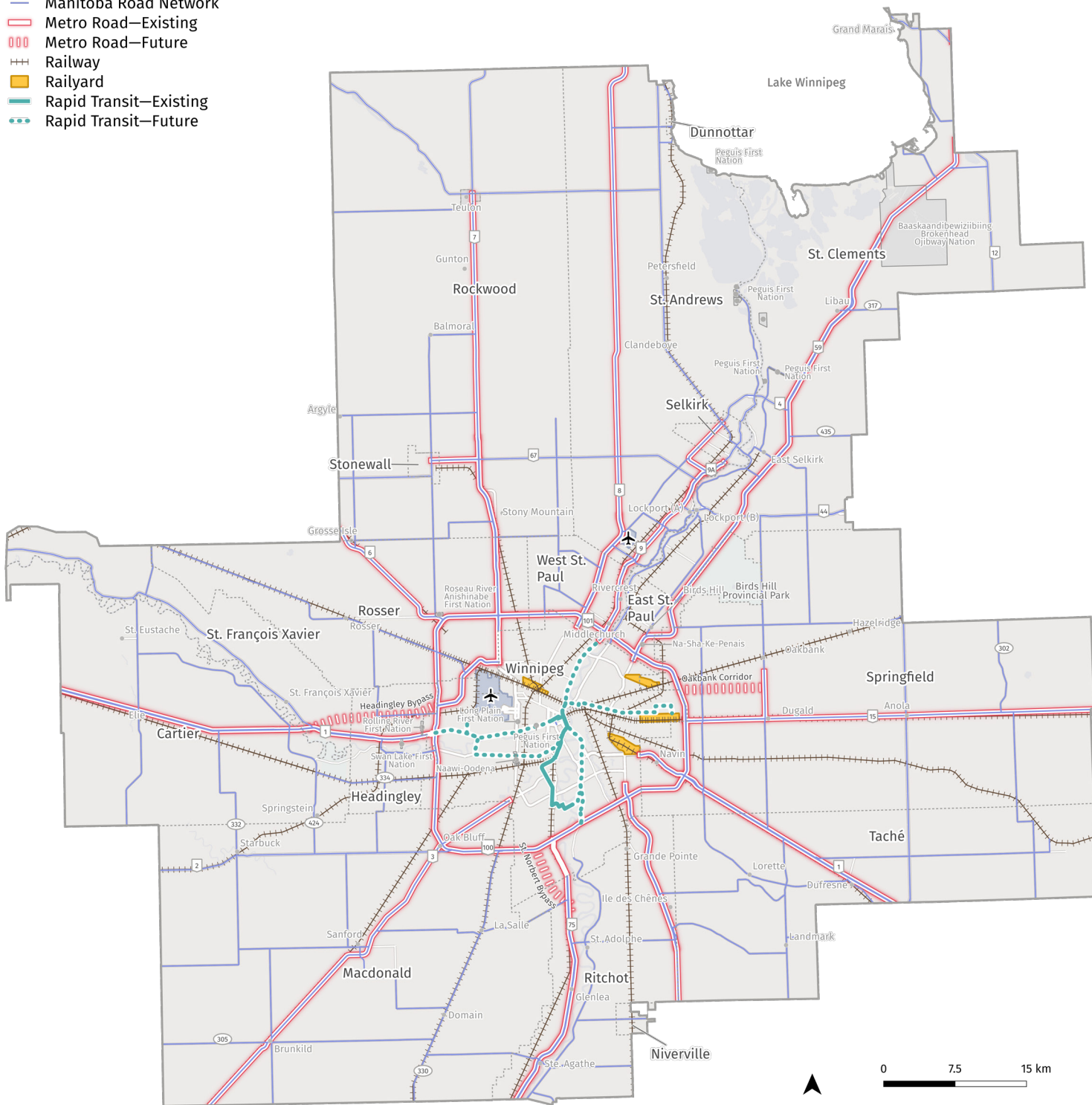

**SCHEDULE A-6: REGIONAL TRANSPORTATION INFRASTRUCTURE NETWORK**

**Notes**

Identified lands are located on Treaty 1 Territory, the ancestral lands of the Ininew, Anishinaabe, Anisiniw, Dene, Dakota, Lakota and Nakota, and is the Homeland of the Red River Métis.

Map features are conceptual and represent information available when generated.

**Map Projection**

NAD83 / UTM zone 14N (EPSG:26914)

**Feature Layer Sources**

City of Winnipeg, Government of Canada, Natural Resources Canada, Province of Manitoba, Winnipeg Metropolitan Region

**Base Layer Sources**

Government of Canada, Natural Resources Canada, Open Street Map, Province of Manitoba, Statistics Canada

**Legend**

- Regional Employment Area**
- CentrePort Canada Area
  - Downtown Winnipeg
  - Health Facility
  - Post Secondary Institution
  - Metro Mixed-Use Node
  - Winnipeg James Armstrong Richardson International Airport

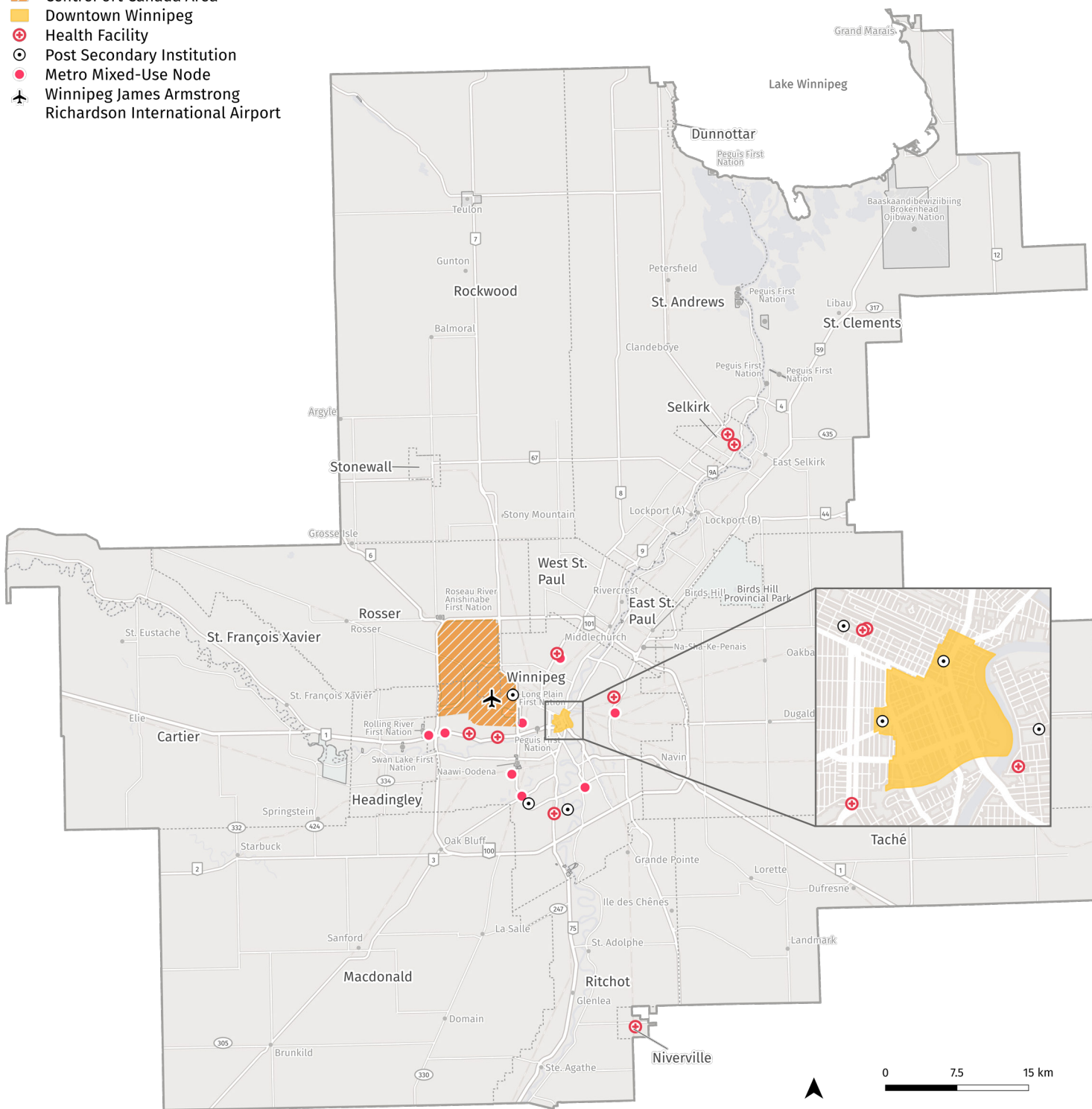

**SCHEDULE A-7: REGIONAL EMPLOYMENT AREAS**

**Notes**

Identified lands are located on Treaty 1 Territory, the ancestral lands of the Ininew, Anishinaabe, Anisininew, Dene, Dakota, Lakota and Nakota, and is the Homeland of the Red River Métis.

**Map Projection**

NAD83 / UTM zone 14N (EPSG:26914)

**Feature Layer Sources**

City of Winnipeg, Google Maps, Province of Manitoba

**Base Layer Sources**

Government of Canada, Natural Resources Canada, Open Street Map, Province of Manitoba, Statistics Canada

**Legend**

- Aggregate Deposit
- River Lot Areas with Potential for Agri-Tourism Operations and Specialized Agriculture
- Agricultural Area

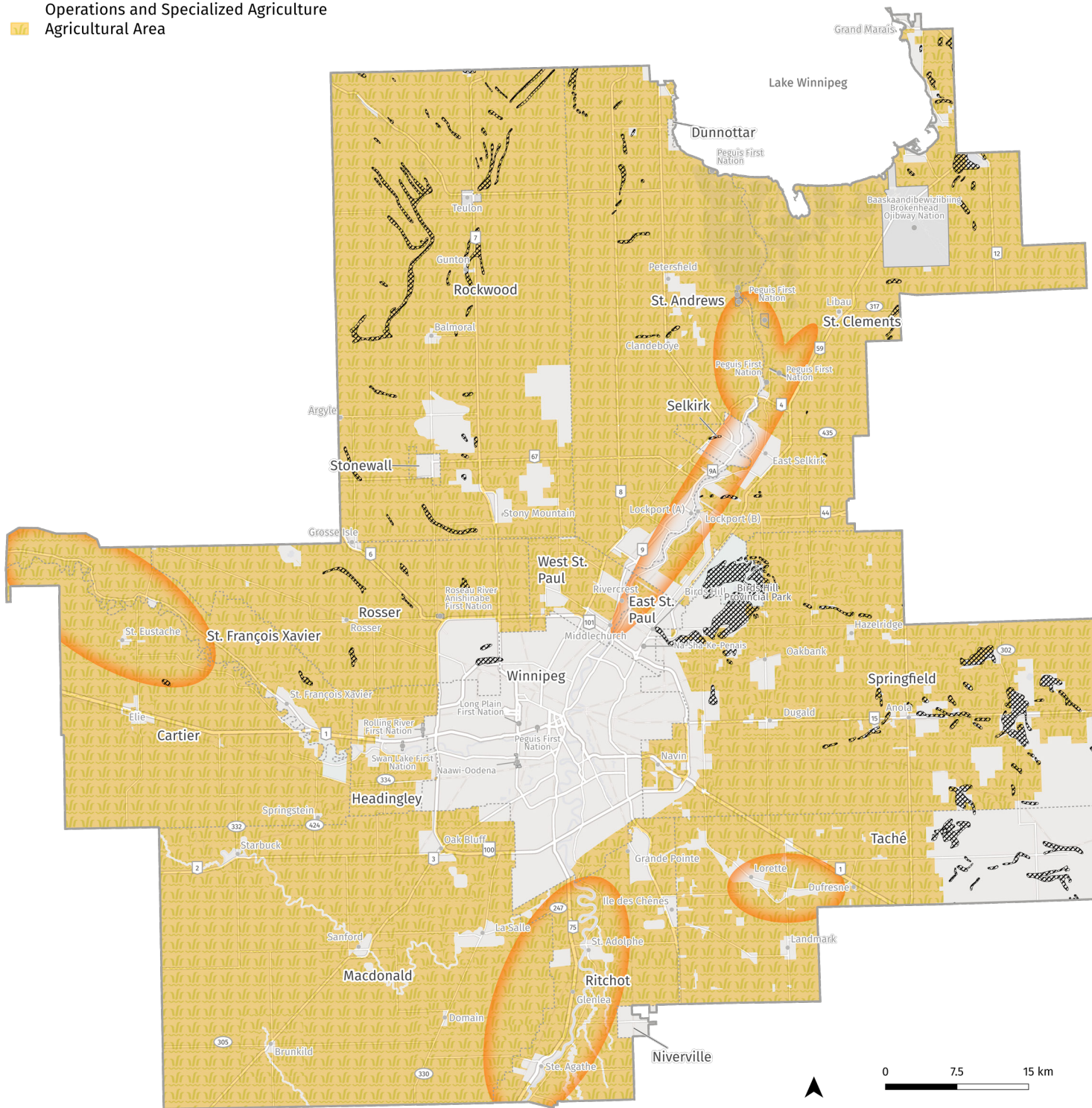

**SCHEDULE A-8: RESOURCE-BASED ECONOMIC ASSETS**

**Notes**

Identified lands are located on Treaty 1 Territory, the ancestral lands of the Ininew, Anishinaabe, Anisiniw, Dene, Dakota, Lakota and Nakota, and is the Homeland of the Red River Métis.

Map features are conceptual and represent information available when generated.

**Map Projection**

NAD83 / UTM zone 14N (EPSG:26914)

**Feature Layer Sources**

City of Winnipeg, Natural Resources Canada, Province of Manitoba

**Base Layer Sources**

Government of Canada, Natural Resources Canada, Open Street Map, Province of Manitoba, Statistics Canada